



TILAK EDUCATION SOCIETY'S

J. K. COLLEGE OF SCIENCE & COMMERCE

(Recognised by Govt. of Maharashtra & Affiliated to University of Mumbai)

PLOT NO. 22, SECTOR 5, GHANSOLI, NAVI MUMBAI - 400 701. PH. : 022-27540033, 27550033

E-mail : jkcollege.ghansoli@gmail.com • Website : www.tilakedu.com

FEEDBACK ON SYLLABUS 2019-20
ANALYSIS REPORT
Department of Commerce and Allied Studies

Alumni Feedback for Review of Syllabus

Response: 47

Description of rating are 1- Average, 2- Good, 3- Very Good, 4- Excellent

Questions	Opinion(%)			
	1	2	3	4
How did you find the organisation of the program/ Course	34	16	26	24
Emphasis on Fundamentals	49	25	19	7
Practical application	45	6	23	26
Coverage of Modern/Advance topic	24	11	27	38
Employability based on program	31	16	17	36
Overall rating of the program	37	11	29	23
I benefited from the program	6	35	42	17
How do you rate the course with respect to Industry demand	22	24	13	41
Rate the internship/placement drives conducted	22	18	21	39
Rate the industrial visits organised	11	34	29	26
Program on communication and soft skills for employability	30	15	30	25
Programs on latest trends and technologies as per industry requirements	20	25	36	19
Session on Career Guidance and Competitive exams	6	42	23	29
Rate the skill enhancement short term courses	21	32	11	36

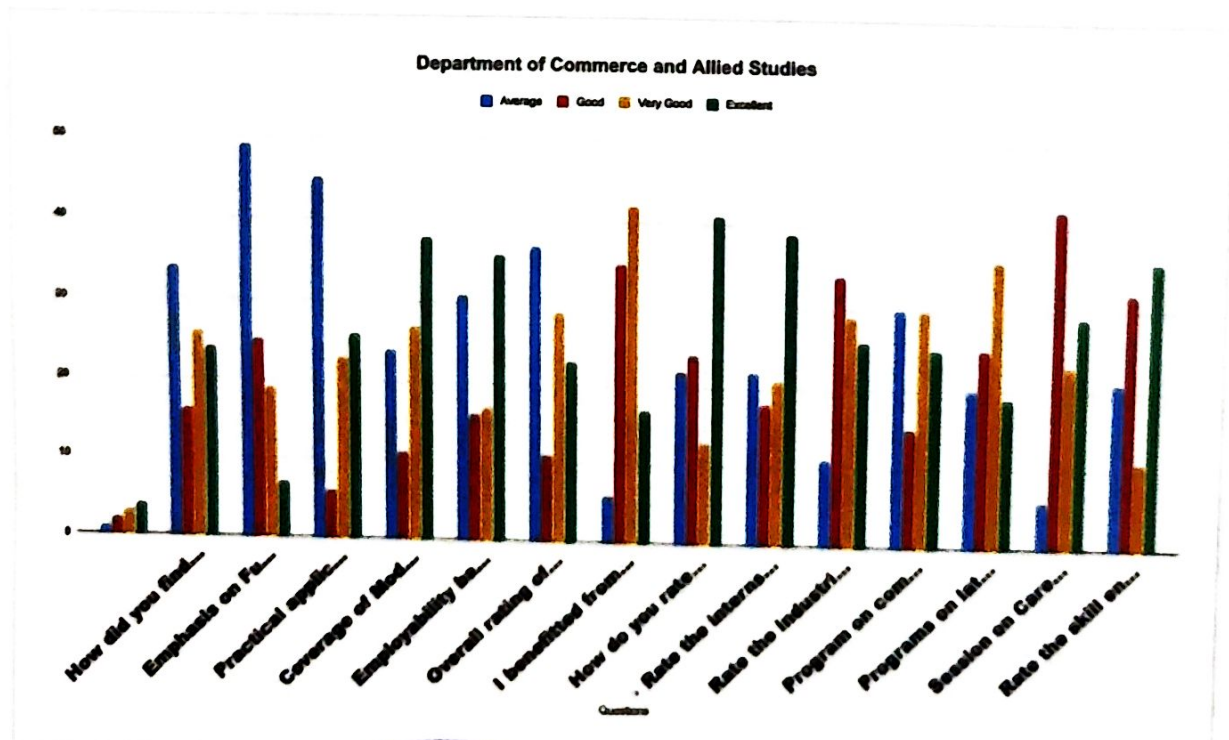



TILAK EDUCATION SOCIETY'S

J. K. COLLEGE OF SCIENCE & COMMERCE

(Recognised by Govt. of Maharashtra & Affiliated to University of Mumbai)

PLOT NO. 22, SECTOR 5, GHANSOLI, NAVI MUMBAI - 400 701. PH. : 022-27540033, 27550033

E-mail : jkcollege.ghansoli@gmail.com • Website : www.tilakedu.com

FEEDBACK ON SYLLABUS 2019-20

ANALYSIS REPORT

Department of IT & CS

Alumni Feedback for Review of Syllabus

Response: 44

Description of rating are 1- Average, 2- Good, 3- Very Good, 4- Excellent

Questions	Opinion(%)			
	1	2	3	4
How did you find the organisation of the program/ Course	22	14	31	33
Emphasis on Fundamentals	23	43	6	29
Practical application	35	26	12	2
Coverage of Modern/Advance topic	20	25	36	19
Employability based on program	42	35	6	17
Overall rating of the program	18	22	21	39
I benefitted from the program	11	11	27	38
How do you rate the course with respect to Industry demand	22	24	13	41
Rate the internship/placement drives conducted	34	16	26	24
Rate the industrial visits organised	49	25	19	7
Program on communication and soft skills for employability	21	32	11	36
Programs on latest trends and technologies as per industry requirements	31	16	36	17
Session on Career Guidance and Competitive exams	11	34	26	29
Rate the skill enhancement short term course	6	46	26	23

Department of IT & CS

■ Average ■ Good ■ Very Good ■ Excellent

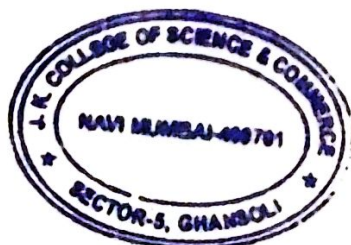
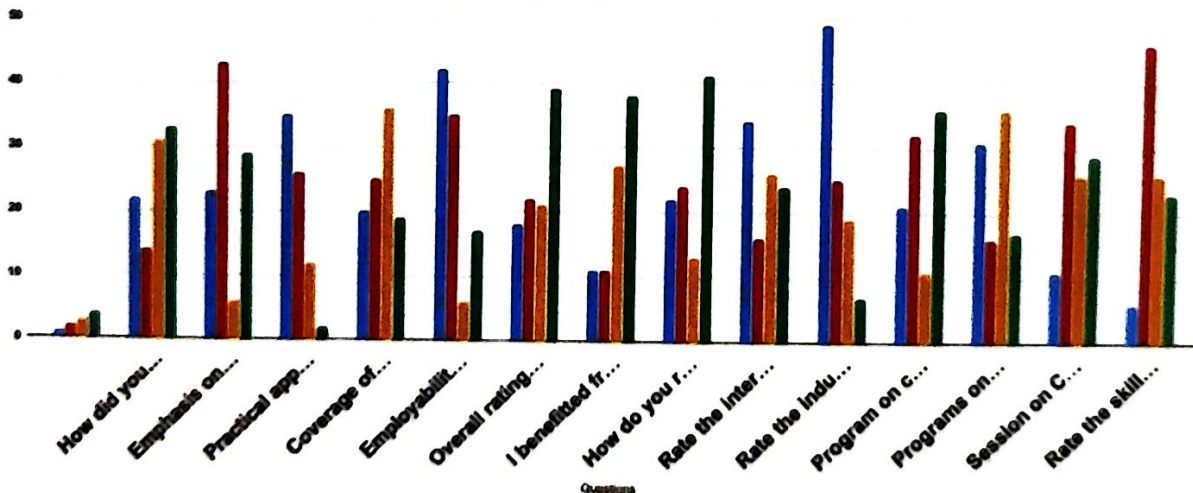



TILAK EDUCATION SOCIETY'S

J. K. COLLEGE OF SCIENCE & COMMERCE

(Recognised by Govt. of Maharashtra & Affiliated to University of Mumbai)

PLOT NO. 22, SECTOR 5, GHANSOLI, NAVI MUMBAI - 400 701. PH. : 022-27540033, 27550033

E-mail : jkcollege.ghansoli@gmail.com • Website : www.tilakedu.com

FEEDBACK ON SYLLABUS 2019-20

ANALYSIS REPORT

Department of Arts

Alumni Feedback for Review of Syllabus

Response: 6

Description of rating are 1- Average, 2- Good, 3- Very Good, 4- Excellent

Questions	Opinion(%)			
	1	2	3	4
How did you find the organisation of the program/ Course	19	38	22	23
Emphasis on Fundamentals	26	16	34	24
Practical application	19	25	49	7
Coverage of Modern/Advance topic	22	18	21	39
Employability based on program	36	16	31	17
Overall rating of the program	21	32	11	36
I benefited from the program	11	29	26	34
How do you rate the course with respect to Industry demand	20	25	19	36
Rate the internship/placement drives conducted	37	11	23	29
Rate the industrial visits organised	44	18	13	25
Program on communication and soft skills for employability	6	35	42	17
Programs on latest trends and technologies as per industry requirements	24	11	27	38
Session on Career Guidance and Competitive exams	6	42	29	23
Rate the skill enhancement short term course	13	24	22	41

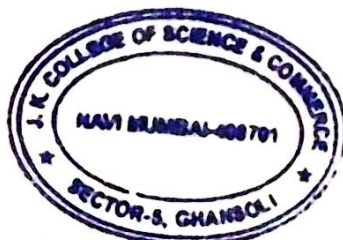
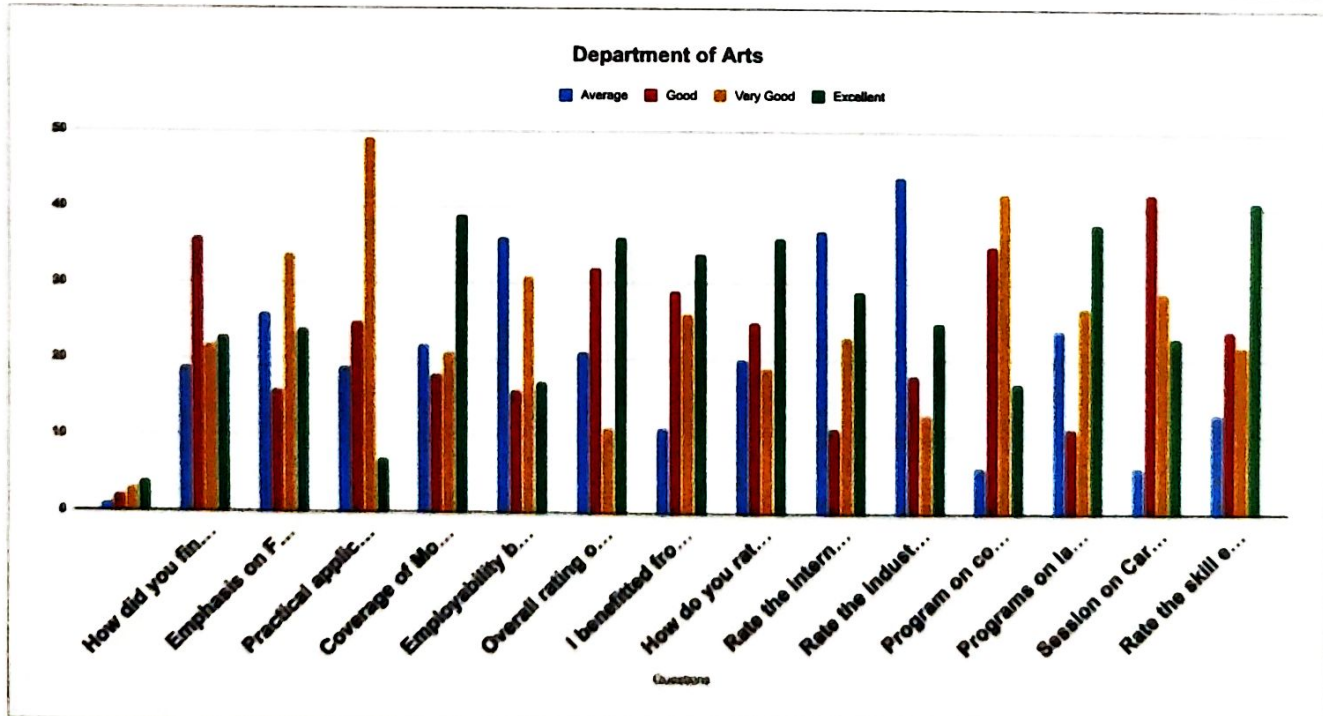



TILAK EDUCATION SOCIETY'S

J. K. COLLEGE OF SCIENCE & COMMERCE

(Recognised by Govt. of Maharashtra & Affiliated to University of Mumbai)

PLOT NO. 22, SECTOR 5, GHANSOLI, NAVI MUMBAI - 400 701. PH. : 022-27540033, 27550033

E-mail : jkcollege.ghansoli@gmail.com • Website : www.tilakedu.com

FEEDBACK ON SYLLABUS 2019-20

ANALYSIS REPORT

Department of Management

Alumni Feedback for Review of Syllabus

Response: 48

Description of rating are 1- Average, 2- Good, 3- Very Good, 4- Excellent

Questions	Opinion(%)			
	1	2	3	4
How did you find the organisation of the program/ Course	31	16	17	36
Emphasis on Fundamentals	30	15	30	25
Practical application	7	43	23	29
Coverage of Modern/Advance topic	21	32	11	36
Employability based on program	34	16	26	24
Overall rating of the program	35	16	23	26
I benefited from the program	49	25	19	7
How do you rate the course with respect to Industry demand	20	25	36	19
Rate the internship/placement drives conducted	22	24	13	41
Rate the industrial visits organised	11	34	29	26
Program on communication and soft skills for employability	37	11	29	23
Programs on latest trends and technologies as per industry requirements	6	35	42	17
Session on Career Guidance and Competitive exams	24	11	27	38
Rate the skill enhancement short term courses	22	18	21	39

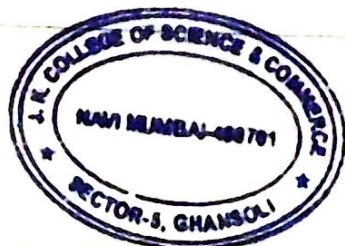
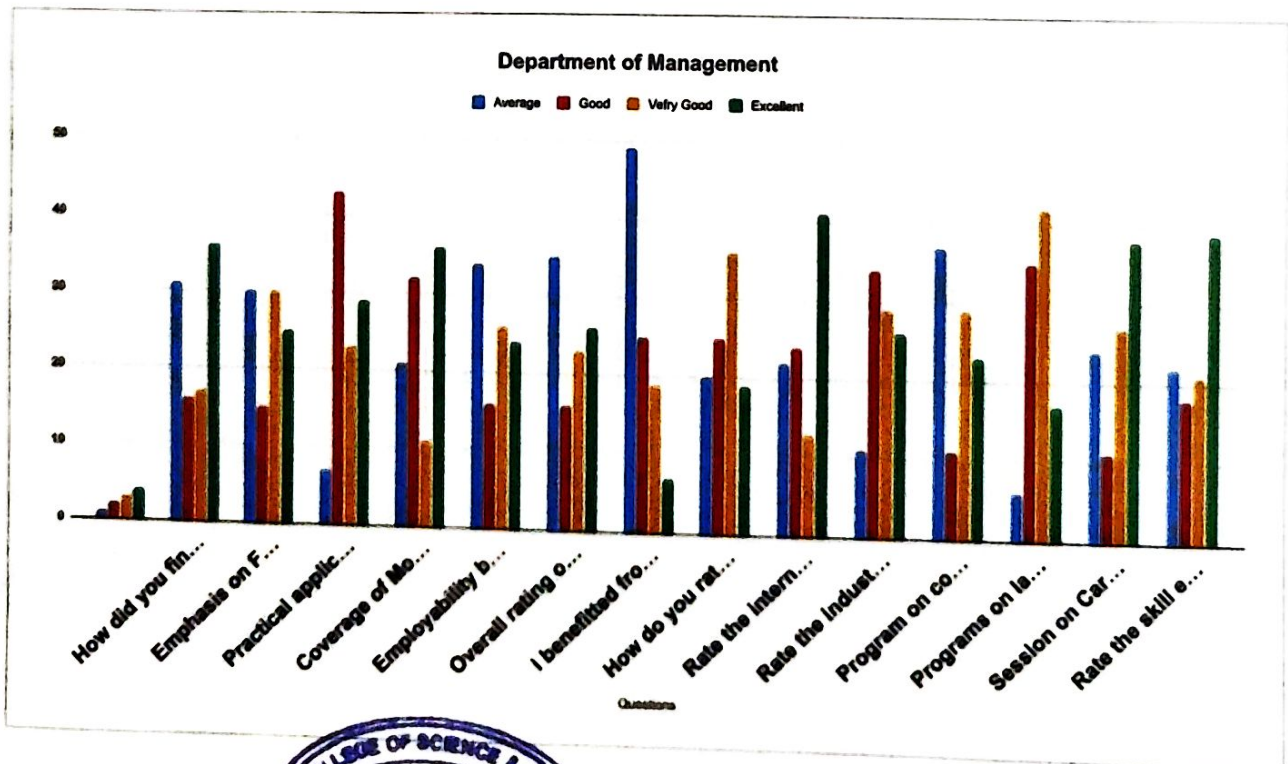



TILAK EDUCATION SOCIETY'S

J. K. COLLEGE OF SCIENCE & COMMERCE

(Recognised by Govt. of Maharashtra & Affiliated to University of Mumbai)

PLOT NO. 22, SECTOR 5, GHANSOLI, NAVI MUMBAI - 400 701. PH. : 022-27540033, 27550033

E-mail : jkcollege.ghansoli@gmail.com • Website : www.tilakedu.com

FEEDBACK ON SYLLABUS 2019-20

ANALYSIS REPORT

Department of Accounts

Alumni Feedback for Review of Syllabus

Response: 51

Description of rating are 1- Average, 2- Good, 3- Very Good, 4- Excellent

Questions	Opinion(%)			
	1	2	3	4
How did you find the organisation of the program/ Course	6	43	23	29
Emphasis on Fundamentals	34	16	26	24
Practical application	22	18	21	39
Coverage of Modern/Advance topic	37	11	29	23
Employability based on program	30	15	30	25
Overall rating of the program	24	11	27	38
I benefited from the program	21	32	11	36
How do you rate the course with respect to Industry demand	46	6	23	26
Rate the internship/placement drives conducted	25	49	19	7
Rate the industrial visits organised	20	25	36	19
Program on communication and soft skills for employability	6	35	42	17
Programs on latest trends and technologies as per industry requirements	31	16	17	36
Session on Career Guidance and Competitive exams	11	34	29	26
Rate the skill enhancement short term courses	22	24	13	41

